

Lemon

 Sample ID: SA-250312-58622
 Batch: HD9R8
 Type: Finished Product - Ingestible
 Matrix: Edible - Gummy
 Unit Mass (g): 3.87921

 Received: 03/17/2025
 Completed: 03/31/2025

Client
 CCT Sciences
 301 S Missouri Ave
 Clearwater, FL 33756
 USA
 Lic. #: 3089



Summary

| Test | Date Tested | Status |
|-------------------|-------------|--------|
| Cannabinoids | 03/28/2025 | Tested |
| Heavy Metals | 03/20/2025 | Tested |
| Pesticides | 03/31/2025 | Tested |
| Residual Solvents | 03/31/2025 | Tested |

| | | | | | |
|--------------------------------|--------------------------|--------------------------------------|---------------------------------------|-------------------------------------|---|
| 0.143 % Total Δ9-THC | 0.143 % Δ9-THC | 0.165 % Total Cannabinoids | Not Tested Moisture Content | Not Tested Foreign Matter | Yes Internal Standard Normalization |
|--------------------------------|--------------------------|--------------------------------------|---------------------------------------|-------------------------------------|---|

Cannabinoids by HPLC-PDA and GC-MS/MS

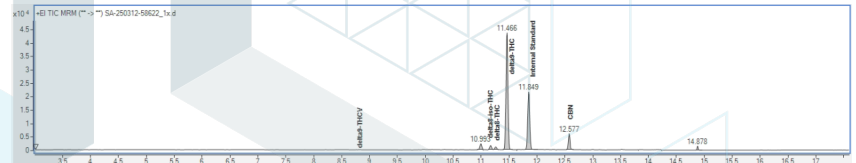
| Analyte | LOD (%) | LOQ (%) | Result (%) | Result (mg/unit) |
|---------------------|---------|---------|--------------|------------------|
| CBC | 0.00095 | 0.00284 | ND | ND |
| CBD | 0.00081 | 0.00242 | ND | ND |
| CBDV | 0.00061 | 0.00182 | ND | ND |
| CBG | 0.00057 | 0.00172 | ND | ND |
| CBN | 0.00056 | 0.00169 | 0.0155 | 0.601 |
| CBT | 0.0018 | 0.0054 | ND | ND |
| Δ4,8-iso-THC | 0.00067 | 0.002 | ND | ND |
| Δ8-iso-THC | 0.00067 | 0.002 | 0.00360 | 0.140 |
| Δ8-THC | 0.00104 | 0.00312 | 0.00350 | 0.136 |
| Δ8-THCV | 0.00067 | 0.002 | ND | ND |
| Δ9-THC | 0.00076 | 0.00227 | 0.143 | 5.54 |
| Δ9-THCA | 0.00084 | 0.00251 | ND | ND |
| Δ9-THCV | 0.00069 | 0.00206 | ND | ND |
| exo-THC | 0.00067 | 0.002 | ND | ND |
| Total Δ9-THC | | | 0.143 | 5.54 |
| Total | | | 0.165 | 6.41 |



ND = Not Detected; NT = Not Tested; LOD = Limit of Detection; LOQ = Limit of Quantitation; RL = Reporting Limit; Δ = Delta; Total Δ9-THC = Δ9-THCA * 0.877 + Δ9-THC; Total CBD = CBDA * 0.877 + CBD;



 Generated By: Ryan Bellone
 CCO
 Date: 03/31/2025



 Tested By: Scott Caudill
 Laboratory Manager
 Date: 03/28/2025

 ISO/IEC 17025:2017 Accredited
 Accreditation #108651

Lemon

Sample ID: SA-250312-58622
 Batch: HD9R8
 Type: Finished Product - Ingestible
 Matrix: Edible - Gummy
 Unit Mass (g): 3.87921

Received: 03/17/2025
 Completed: 03/31/2025

Client
 CCT Sciences
 301 S Missouri Ave
 Clearwater, FL 33756
 USA
 Lic. #: 3089

Heavy Metals by ICP-MS

| Analyte | LOD (ppm) | LOQ (ppm) | Result (ppm) |
|---------|-----------|-----------|--------------|
| Arsenic | 0.002 | 0.02 | ND |
| Cadmium | 0.001 | 0.02 | ND |
| Lead | 0.002 | 0.02 | <LOQ |
| Mercury | 0.012 | 0.05 | ND |

ND = Not Detected; NT = Not Tested; LOD = Limit of Detection; LOQ = Limit of Quantitation; P = Pass; F = Fail; RL = Reporting Limit; Values over action limits may be estimates



Generated By: Ryan Bellone
 CCO
 Date: 03/31/2025



Tested By: Chris Farman
 Scientist
 Date: 03/20/2025



Lemon

Sample ID: SA-250312-58622
 Batch: HD9R8
 Type: Finished Product - Ingestible
 Matrix: Edible - Gummy
 Unit Mass (g): 3.87921

Received: 03/17/2025
 Completed: 03/31/2025

Client
 CCT Sciences
 301 S Missouri Ave
 Clearwater, FL 33756
 USA
 Lic. #: 3089

Pesticides by LC-MS/MS and GC-MS/MS

| Analyte | LOD (ppb) | LOQ (ppb) | Result (ppb) | Analyte | LOD (ppb) | LOQ (ppb) | Result (ppb) |
|----------------------|-----------|-----------|--------------|--------------------|-----------|-----------|--------------|
| Abamectin | 30 | 100 | ND | Hexythiazox | 30 | 100 | ND |
| Acephate | 30 | 100 | ND | Imazalil | 30 | 100 | ND |
| Acequinocyl | 30 | 100 | ND | Imidacloprid | 30 | 100 | ND |
| Acetamiprid | 30 | 100 | ND | Kresoxim methyl | 30 | 100 | ND |
| Aldicarb | 30 | 100 | ND | Malathion | 30 | 100 | ND |
| Azoxystrobin | 30 | 100 | ND | Metalaxyl | 30 | 100 | ND |
| Bifenazate | 30 | 100 | ND | Methiocarb | 30 | 100 | ND |
| Bifenthrin | 30 | 100 | ND | Methomyl | 30 | 100 | ND |
| Boscalid | 30 | 100 | ND | Mevinphos | 30 | 100 | ND |
| Carbaryl | 30 | 100 | ND | Myclobutanil | 30 | 100 | ND |
| Carbofuran | 30 | 100 | ND | Naled | 30 | 100 | ND |
| Chloranthraniliprole | 30 | 100 | ND | Oxamyl | 30 | 100 | ND |
| Chlorfenapyr | 30 | 100 | ND | Paclobotrazol | 30 | 100 | ND |
| Chlorpyrifos | 30 | 100 | ND | Permethrin | 30 | 100 | ND |
| Clofentezine | 30 | 100 | ND | Phosmet | 30 | 100 | ND |
| Coumaphos | 30 | 100 | ND | Piperonyl Butoxide | 30 | 100 | ND |
| Daminozide | 30 | 100 | ND | Prallethrin | 30 | 100 | ND |
| Diazinon | 30 | 100 | ND | Propiconazole | 30 | 100 | ND |
| Dichlorvos | 30 | 100 | ND | Propoxur | 30 | 100 | ND |
| Dimethoate | 30 | 100 | ND | Pyrethrins | 30 | 100 | ND |
| Dimethomorph | 30 | 100 | ND | Pyridaben | 30 | 100 | ND |
| Ethoprophos | 30 | 100 | ND | Spinetoram | 30 | 100 | ND |
| Etofenprox | 30 | 100 | ND | Spinosad | 30 | 100 | ND |
| Etoxazole | 30 | 100 | ND | Spiromesifen | 30 | 100 | ND |
| Fenhexamid | 30 | 100 | ND | Spirotetramat | 30 | 100 | ND |
| Fenoxycarb | 30 | 100 | ND | Spiroxamine | 30 | 100 | ND |
| Fenpyroximate | 30 | 100 | ND | Tebuconazole | 30 | 100 | ND |
| Fipronil | 30 | 100 | ND | Thiacloprid | 30 | 100 | ND |
| Flonicamid | 30 | 100 | ND | Thiamethoxam | 30 | 100 | ND |
| Fludioxonil | 30 | 100 | ND | Trifloxystrobin | 30 | 100 | ND |

ND = Not Detected; NT = Not Tested; LOD = Limit of Detection; LOQ = Limit of Quantitation; P = Pass; F = Fail; RL = Reporting Limit; Values over action limits may be estimates



Generated By: Ryan Bellone
 CCO
 Date: 03/31/2025



Tested By: Jasper van Heemst
 Principal Scientist
 Date: 03/31/2025



Lemon

Sample ID: SA-250312-58622
 Batch: HD9R8
 Type: Finished Product - Ingestible
 Matrix: Edible - Gummy
 Unit Mass (g): 3.87921

Received: 03/17/2025
 Completed: 03/31/2025

Client
 CCT Sciences
 301 S Missouri Ave
 Clearwater, FL 33756
 USA
 Lic. #: 3089

Residual Solvents by HS-GC-MS

| Analyte | LOD (ppm) | LOQ (ppm) | Result (ppm) | Analyte | LOD (ppm) | LOQ (ppm) | Result (ppm) |
|-----------------------|-----------|-----------|--------------|--------------------------|-----------|-----------|--------------|
| Acetone | 167 | 500 | ND | Ethylene Oxide | 0.5 | 1 | ND |
| Acetonitrile | 14 | 41 | ND | Heptane | 167 | 500 | ND |
| Benzene | 0.5 | 1 | ND | n-Hexane | 10 | 29 | ND |
| Butane | 167 | 500 | ND | Isobutane | 167 | 500 | ND |
| 1-Butanol | 167 | 500 | ND | Isopropyl Acetate | 167 | 500 | ND |
| 2-Butanol | 167 | 500 | ND | Isopropyl Alcohol | 167 | 500 | ND |
| 2-Butanone | 167 | 500 | ND | Isopropylbenzene | 167 | 500 | ND |
| Chloroform | 2 | 6 | ND | Methanol | 100 | 300 | ND |
| Cyclohexane | 129 | 388 | ND | 2-Methylbutane | 10 | 29 | ND |
| 1,2-Dichloroethane | 0.5 | 1 | ND | Methylene Chloride | 20 | 60 | ND |
| 1,2-Dimethoxyethane | 4 | 10 | ND | 2-Methylpentane | 10 | 29 | ND |
| Dimethyl Sulfoxide | 167 | 500 | ND | 3-Methylpentane | 10 | 29 | ND |
| N,N-Dimethylacetamide | 37 | 109 | ND | n-Pentane | 167 | 500 | ND |
| 2,2-Dimethylbutane | 10 | 29 | ND | 1-Pentanol | 167 | 500 | ND |
| 2,3-Dimethylbutane | 10 | 29 | ND | n-Propane | 167 | 500 | ND |
| N,N-Dimethylformamide | 30 | 88 | ND | 1-Propanol | 167 | 500 | ND |
| 2,2-Dimethylpropane | 167 | 500 | ND | Pyridine | 7 | 20 | ND |
| 1,4-Dioxane | 13 | 38 | ND | Tetrahydrofuran | 24 | 72 | ND |
| Ethanol | 167 | 500 | <LOQ | Toluene | 30 | 89 | ND |
| 2-Ethoxyethanol | 6 | 16 | ND | Trichloroethylene | 3 | 8 | ND |
| Ethyl Acetate | 167 | 500 | ND | Xylenes (o-, m-, and p-) | 73 | 217 | ND |
| Ethyl Ether | 167 | 500 | ND | | | | |
| Ethylbenzene | 3 | 7 | ND | | | | |

ND = Not Detected; NT = Not Tested; LOD = Limit of Detection; LOQ = Limit of Quantitation; P = Pass; F = Fail; RL = Reporting Limit; Values over action limits may be estimates



Generated By: Ryan Bellone
 CCO
 Date: 03/31/2025



Tested By: Kelsey Rogers
 Scientist
 Date: 03/31/2025

